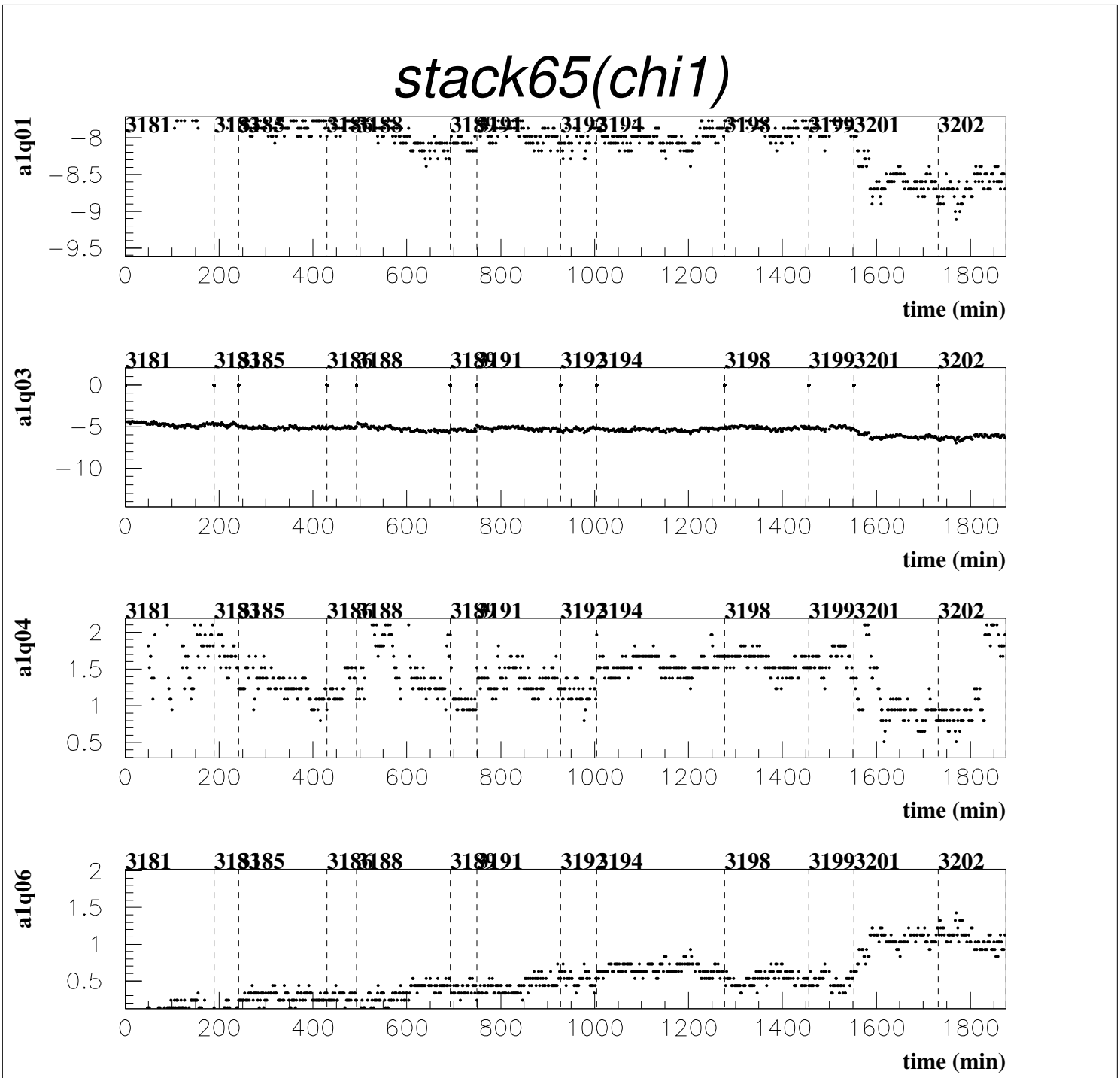
stack65(chi1)
a1q01
a1q03
a1q04
a1q06
time (min)
3181
3202

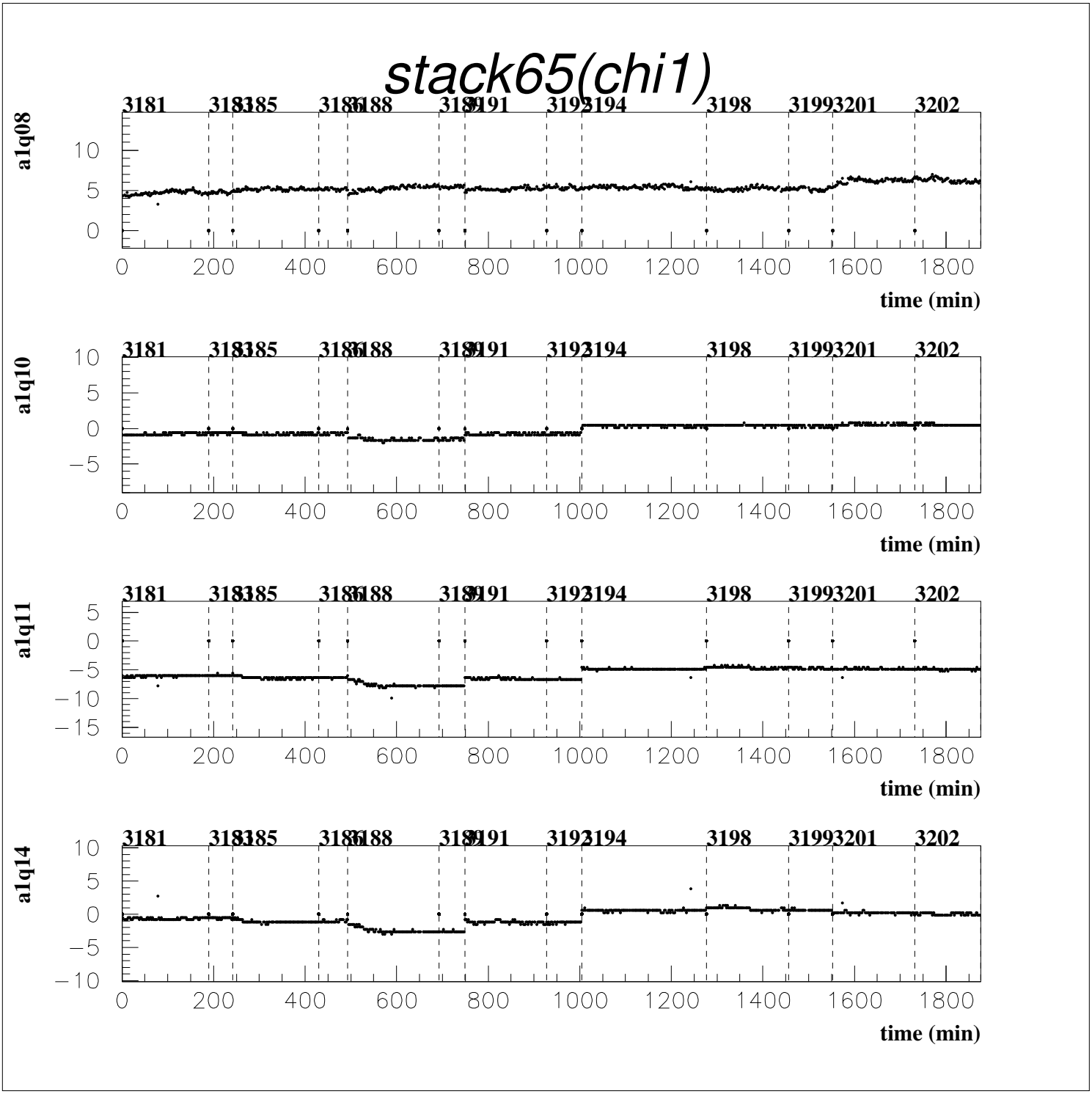
stack65(chi1)
a1q08
a1q10
a1q11
a1q14
3181
3198
3199
3201
3202
time (min)

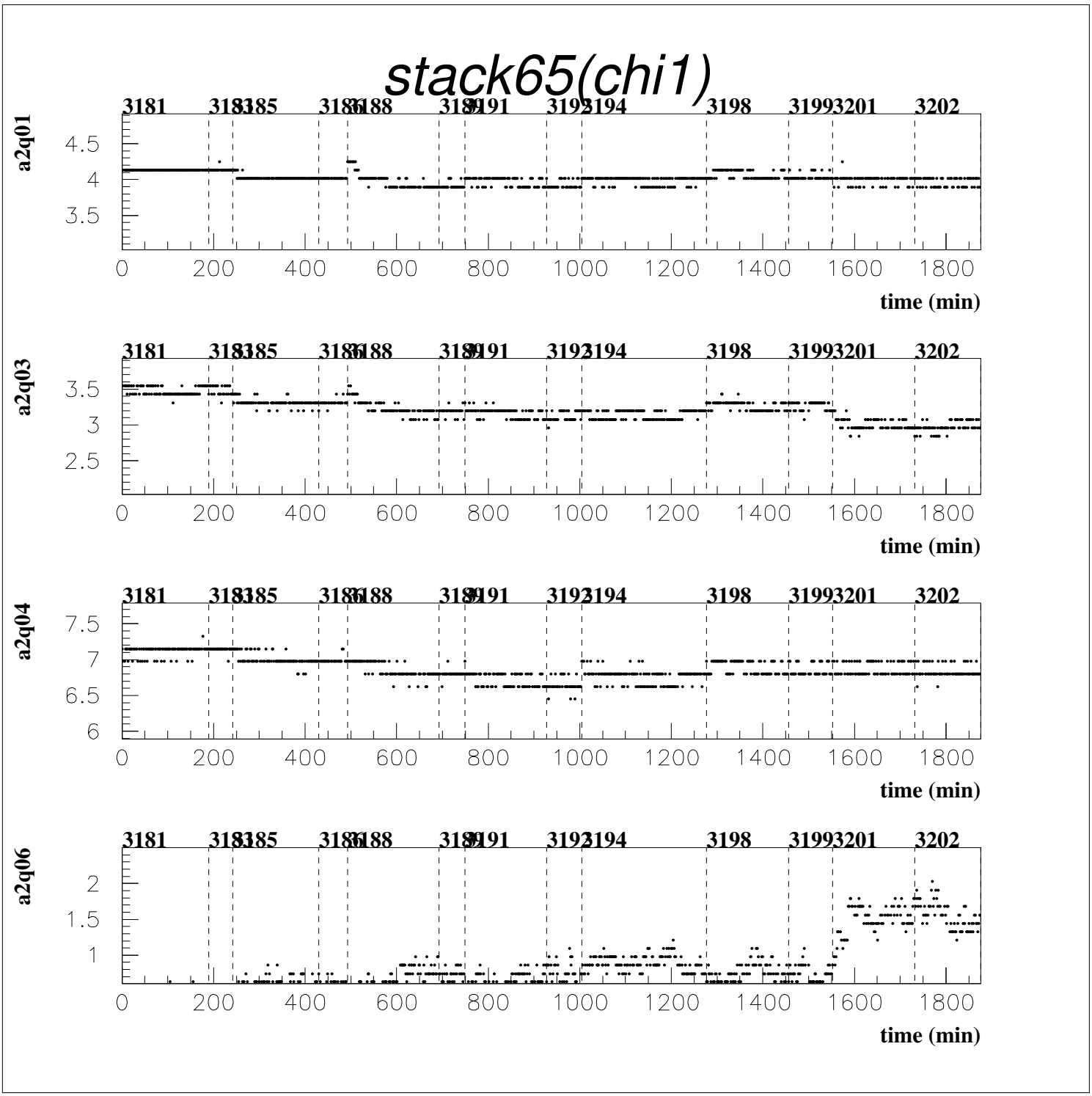
stack65(chi1)
a2q01
a2q03
a2q04
a2q06
3181
3198
3199
3201
3202
time (min)

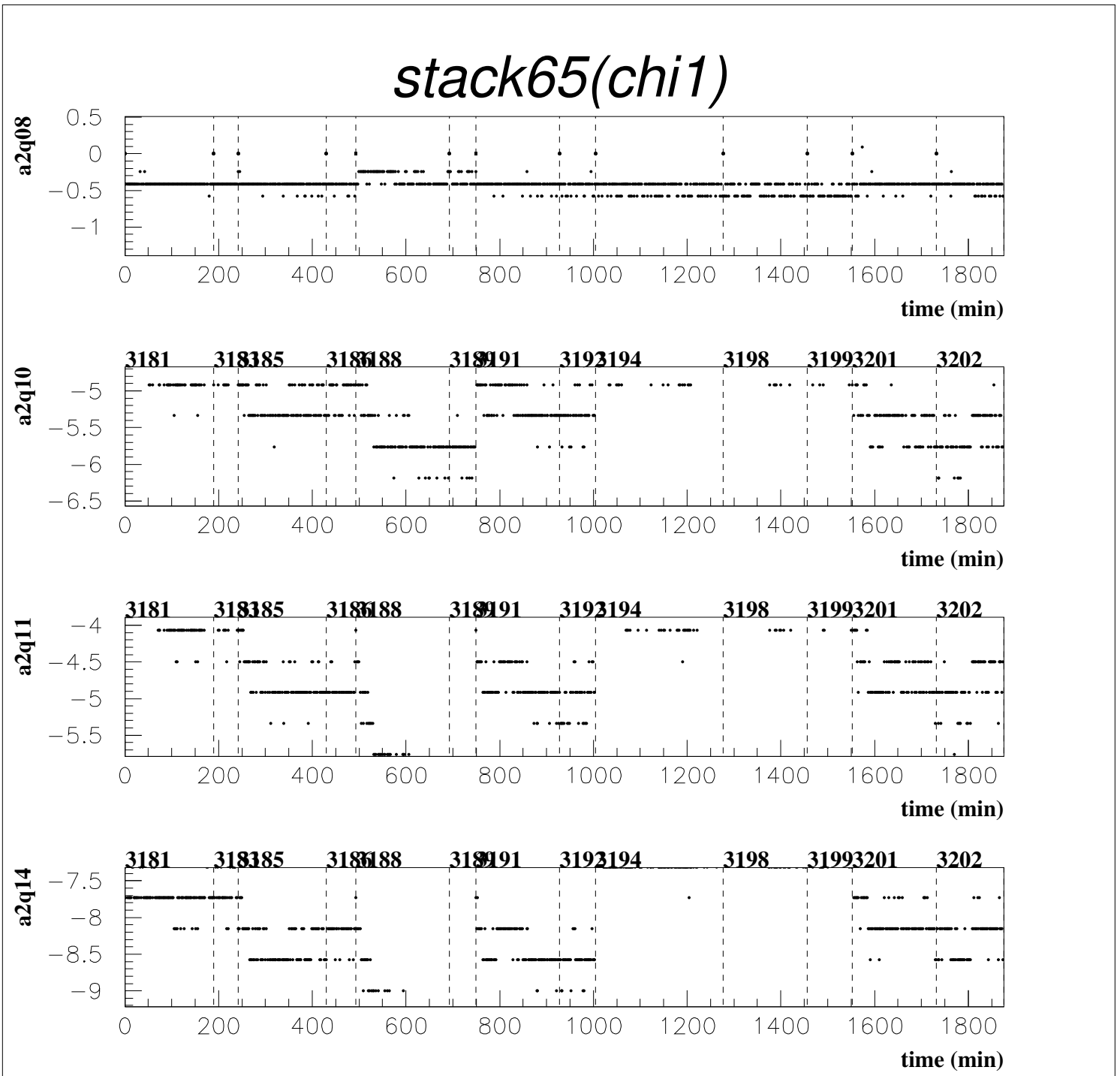
stack65(chi1)
a2q08
0.5
0
−0.5
−1
0
200
400
600
800
1000
1200
1400
1600
1800
time (min)
a2q10
3181
3185
3188
3191
3194
3198
3199
3201
3202
−5
−5.5
−6
−6.5
time (min)
a2q11
−4
−4.5
−5
−5.5
time (min)
a2q14
−7.5
−8
−8.5
−9
time (min)

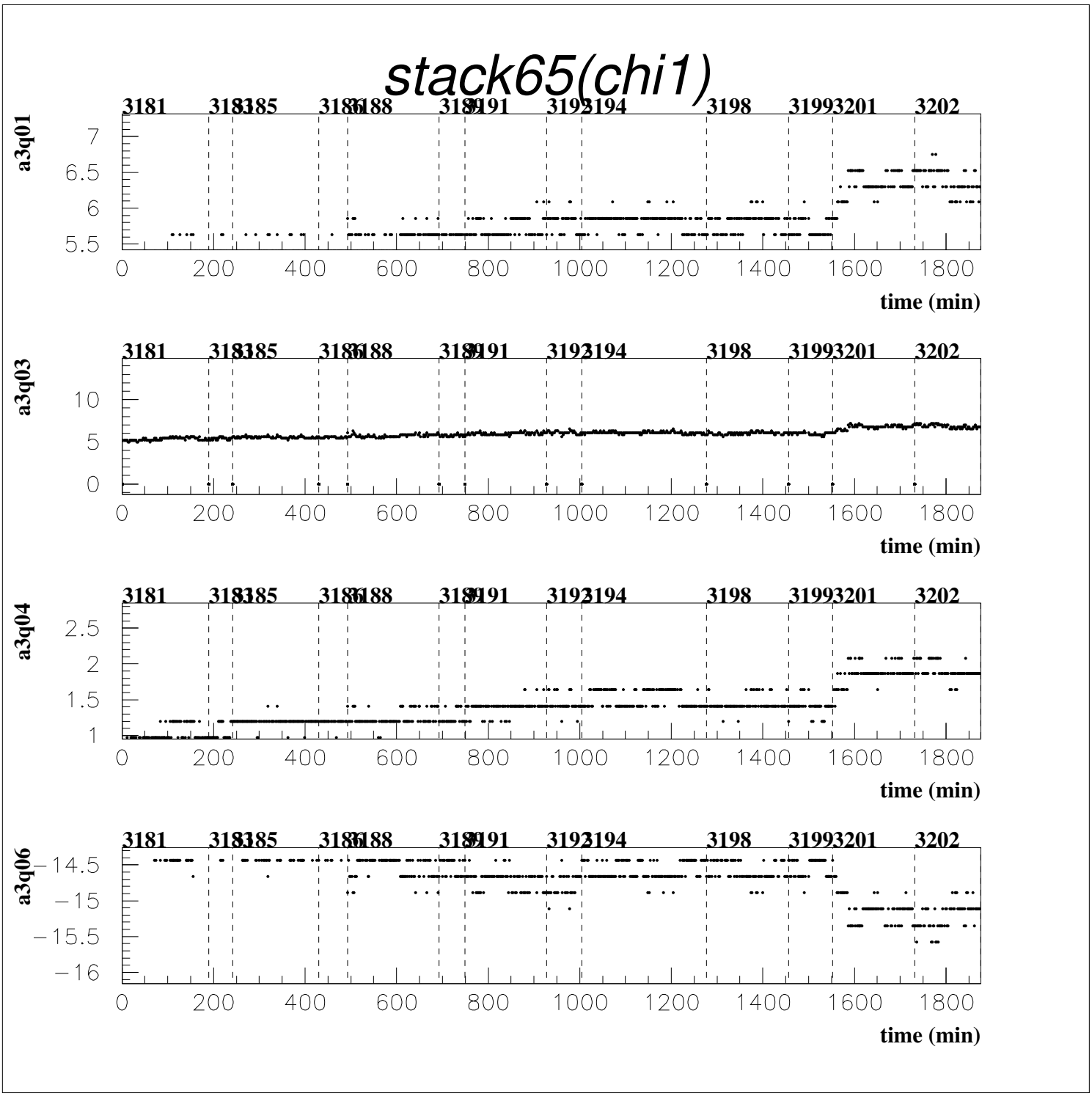
stack65(chi1)
a3q01
a3q03
a3q04
a3q06
3181
3185
3188
3191
3194
3198
3201
3202
time (min)
0
200
400
600
800
1000
1200
1400
1600
1800

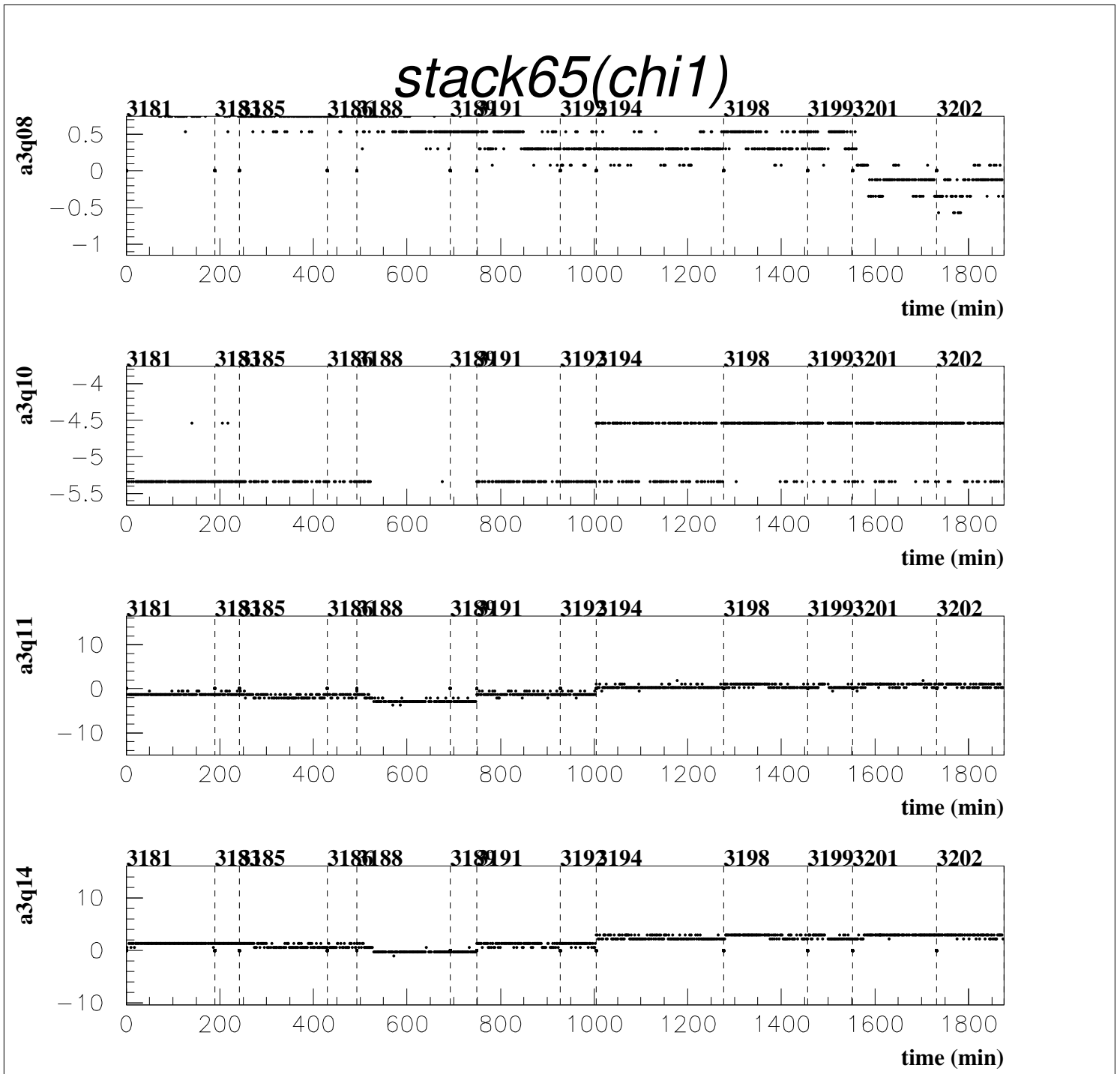
stack65(chi1)
a3q08
a3q10
a3q11
a3q14
time (min)

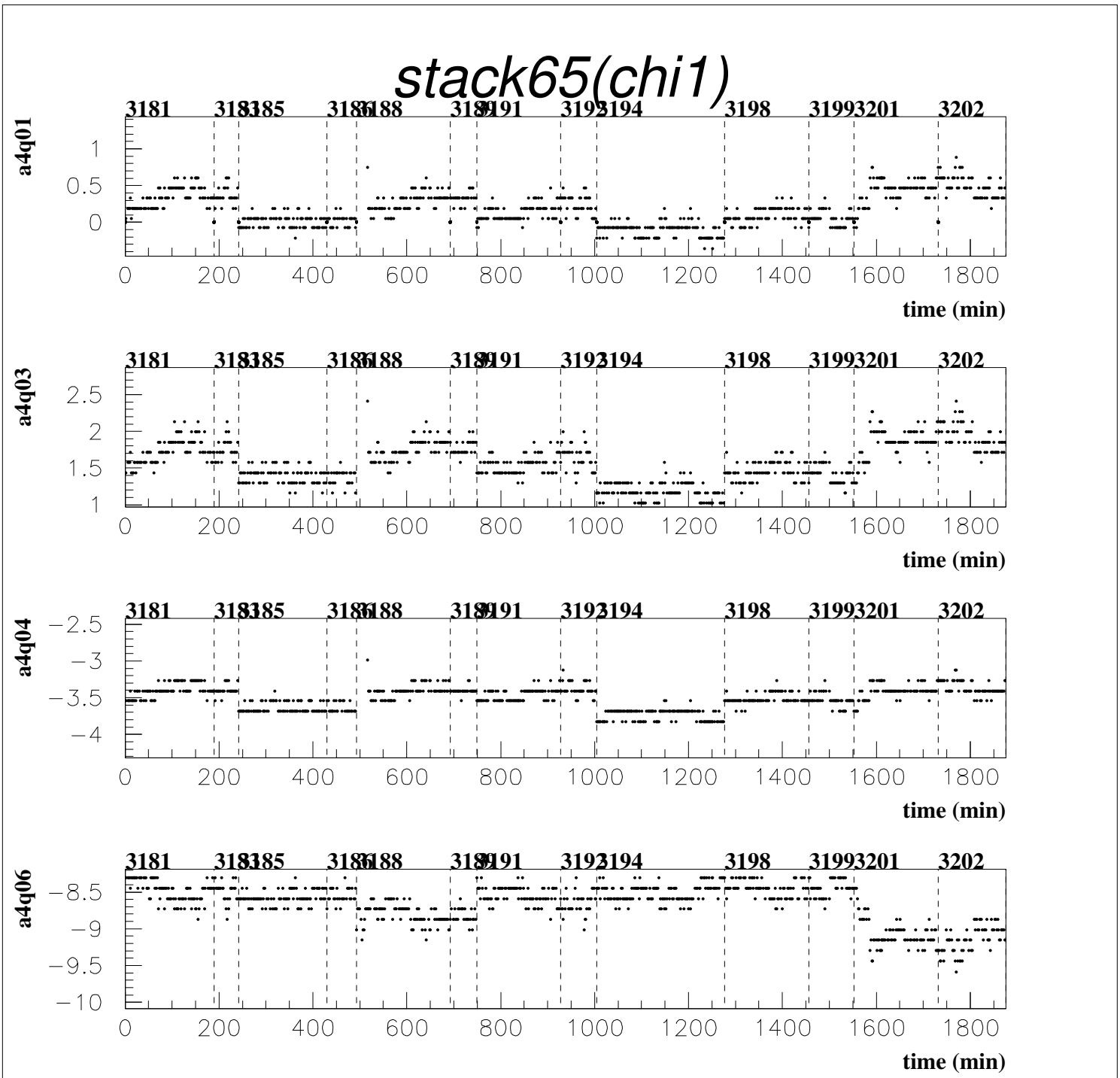
stack65(chi1)
a4q01
a4q03
a4q04
a4q06
3181
3198
3199
3201
3202
time (min)

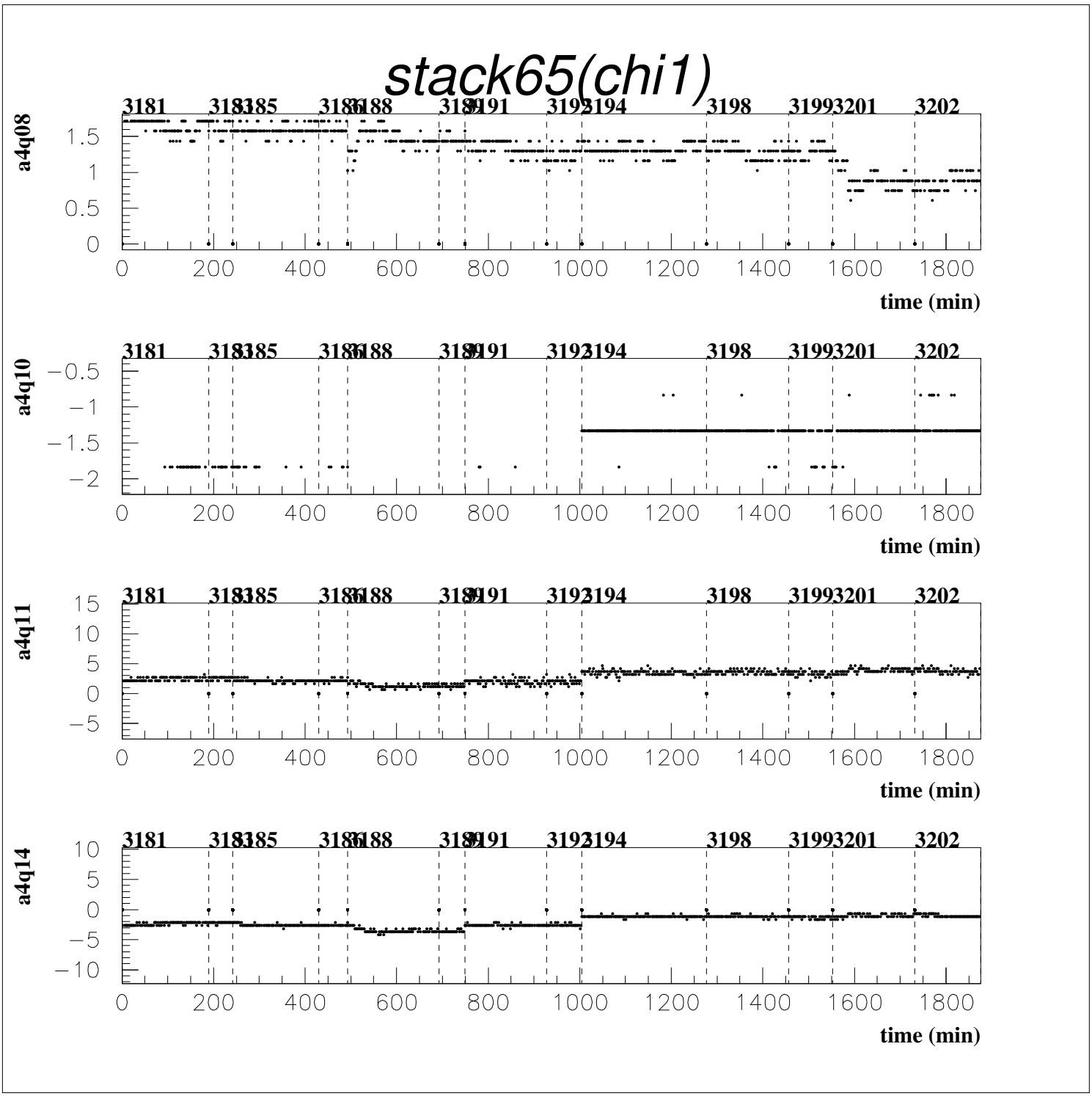
stack65(chi1)
a4q08
a4q10
a4q11
a4q14
time (min)
3181
3183
3185
3186
3188
3189
3191
3193
3194
3198
3199
3201
3202

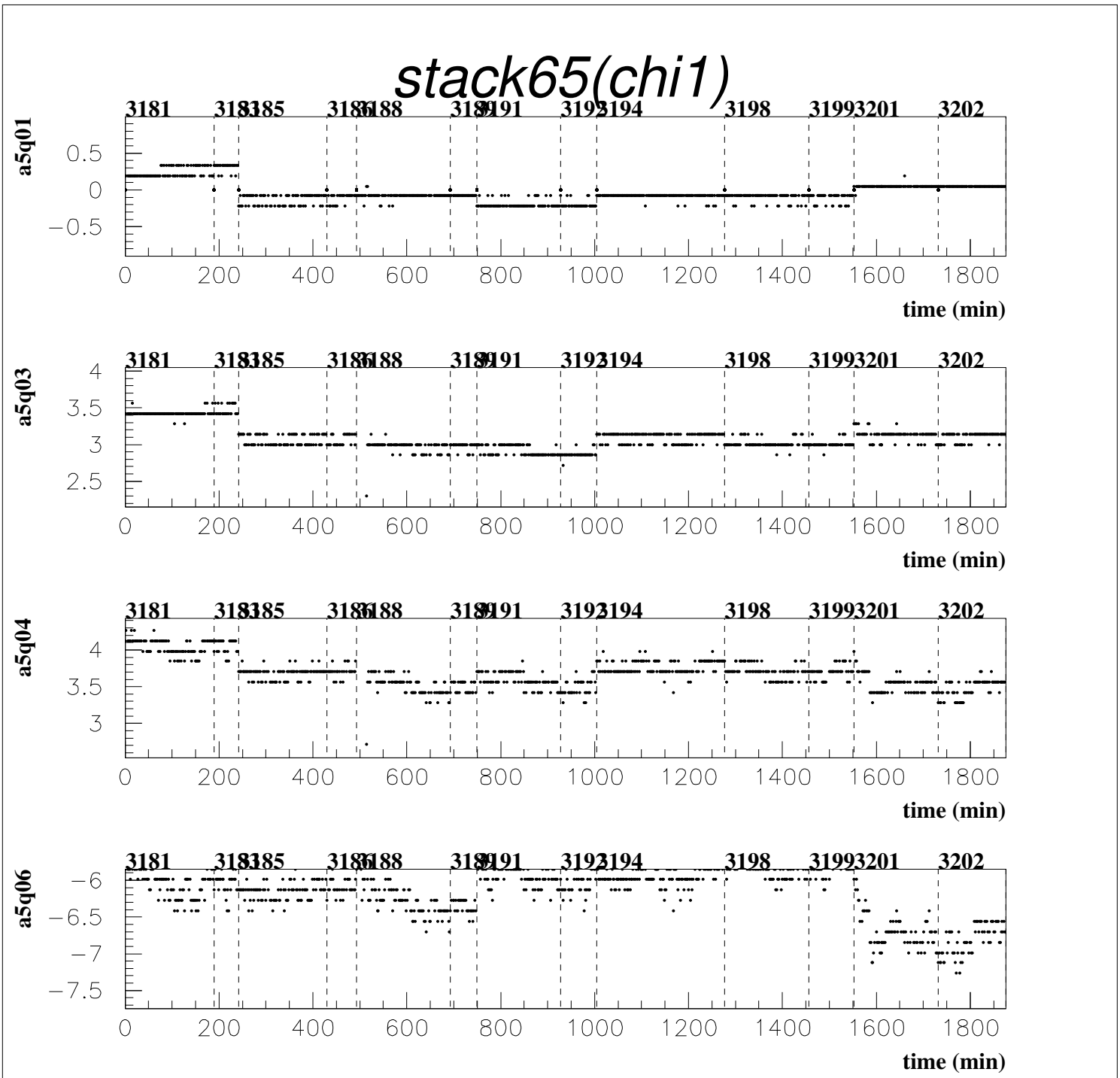
stack65(chi1)
a5q01
a5q03
a5q04
a5q06
3181
3185
3188
3191
3194
3198
3201
3202
time (min)

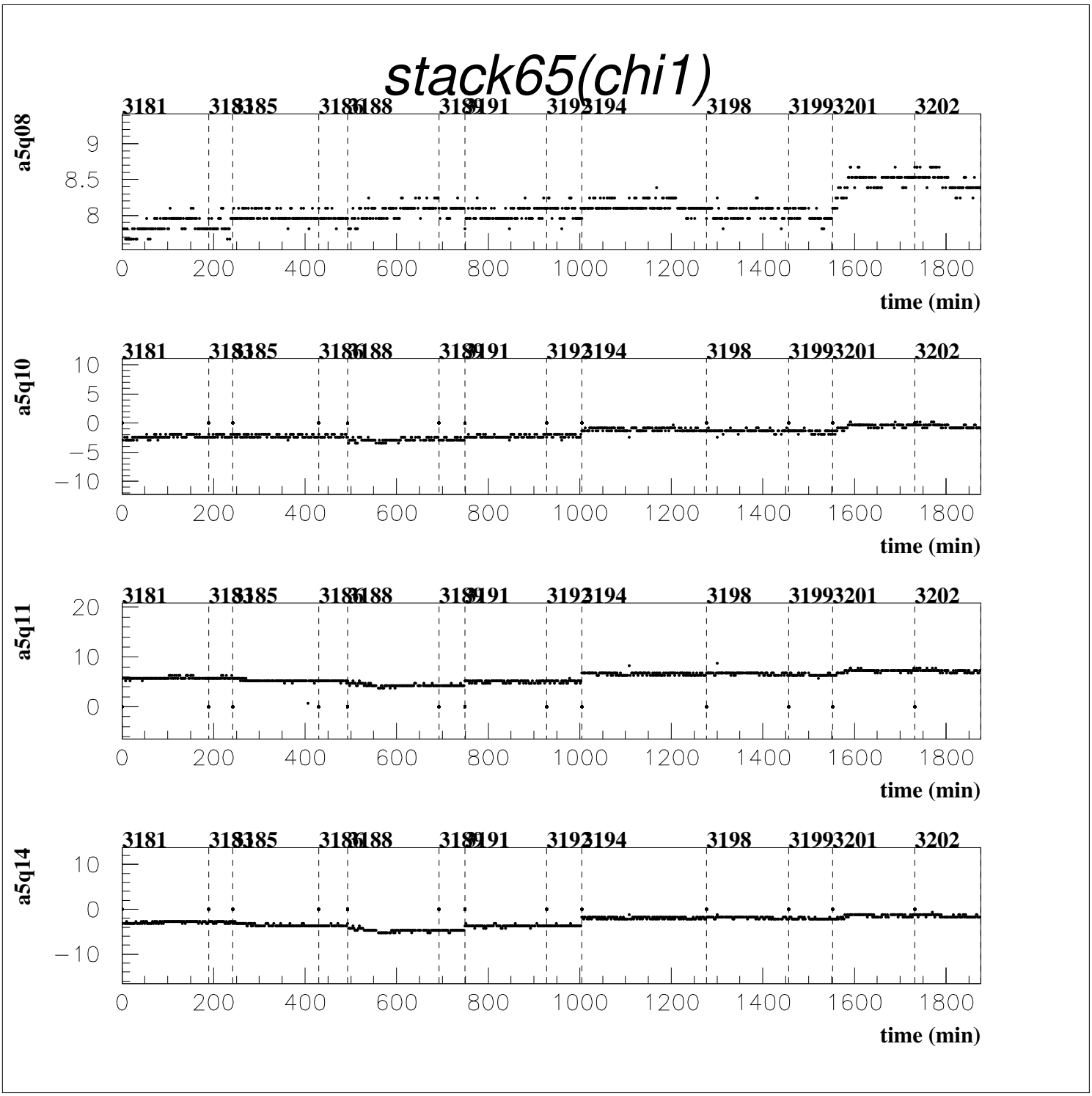
stack65(chi1)
a5q08
a5q10
a5q11
a5q14
3181
3198
3199
3201
3202
time (min)

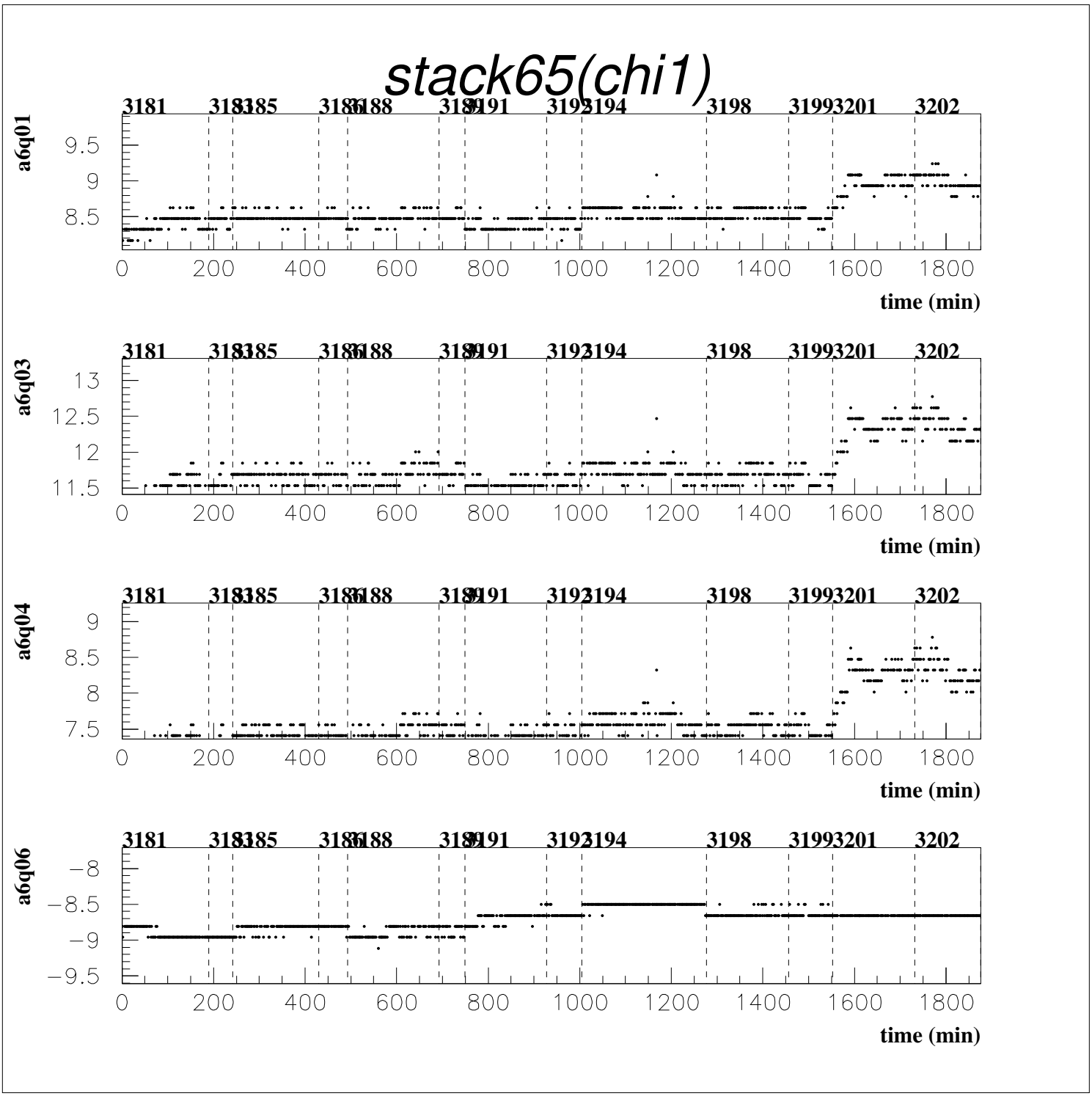
stack65(chi1)
a6q01
a6q03
a6q04
a6q06
time (min)

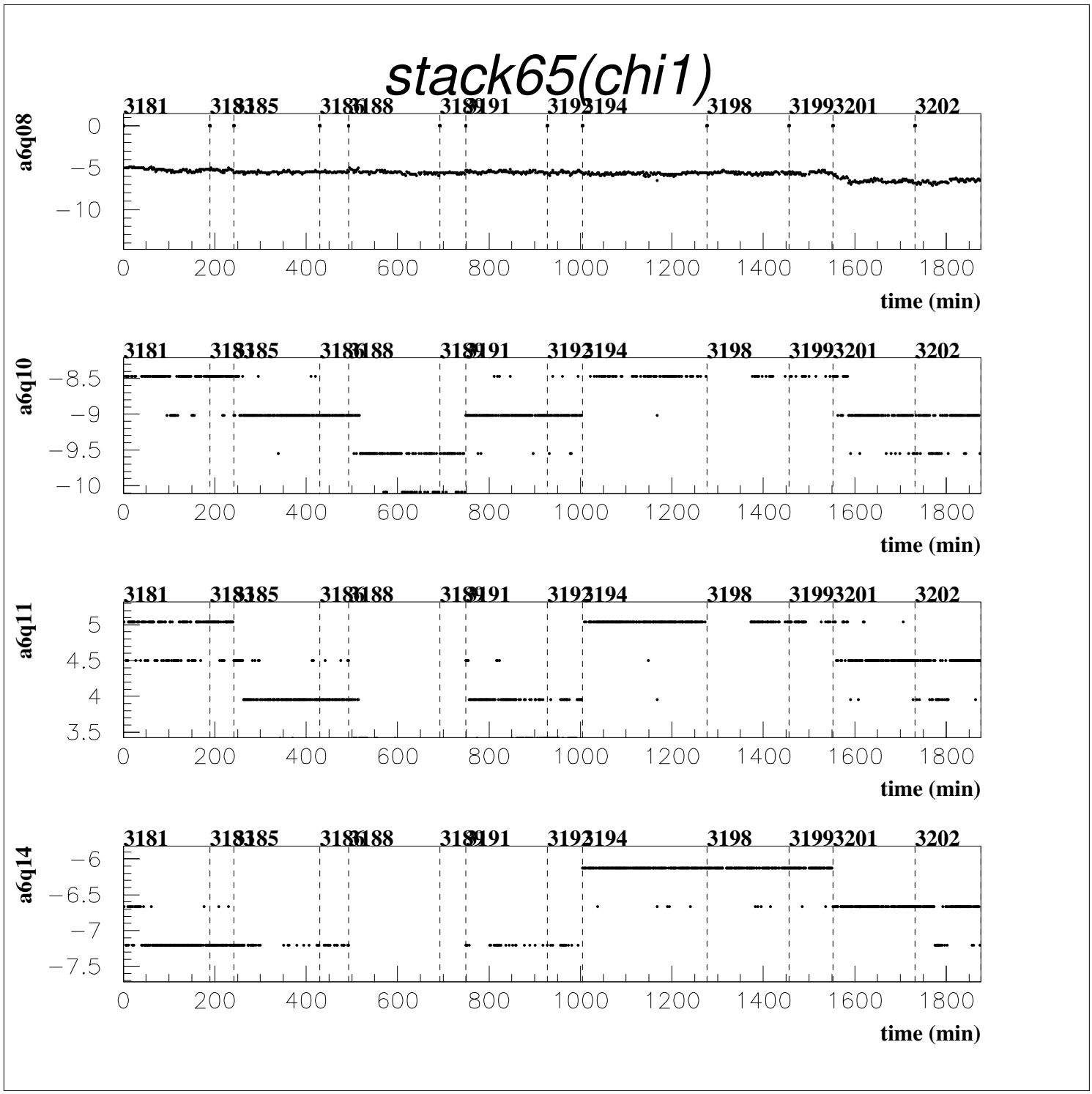
stack65(chi1)
a6q08
a6q10
a6q11
a6q14
time (min)
3181
3185
3188
3191
3194
3198
3199
3201
3202